

REMEMBER we have a new meeting location and day. We will be meeting at The Wheat Ridge Center for Music and Art, also known as The United Methodist Church, 7530 W. 38th Ave. (on the southwest corner of Vance St. and 38th Ave. One block east of Wadsworth.) on November 12th. Our meeting day has been changed to the **SECOND** Tuesday of the month.

November 2024

Volume 10:11

www.mtsideartguild.com

mtsideartguild@gmail.com

November Program

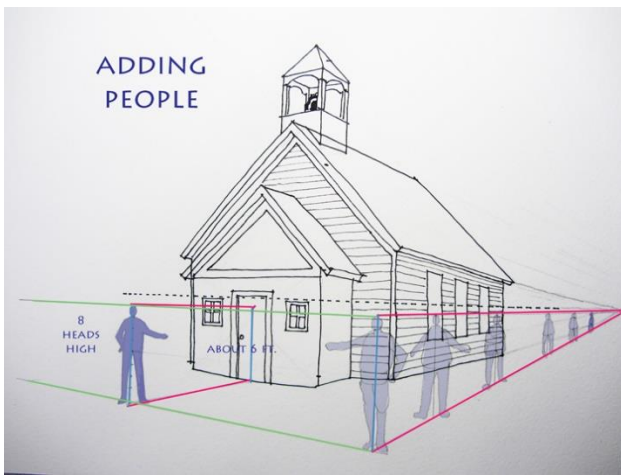

Jeremy Jones, an award-winning watercolorist and retired architect, will be presenting a more understandable way for artists to use accurate perspective in their artwork. While doing several thousand design drawings in his career, he developed simpler ways to understand what perspective is, what its limitations are, and how to use it to set up a sketch for

drawing or painting. For example, do you really know how to draw a wagon wheel using a circle in perspective and equally add 16 spokes spaced just right? How about adding a stairway to a building? Once you know what perspective really is, you can do one- and two-point perspective with less guessing.

You'll even get a peek at circular perspective.

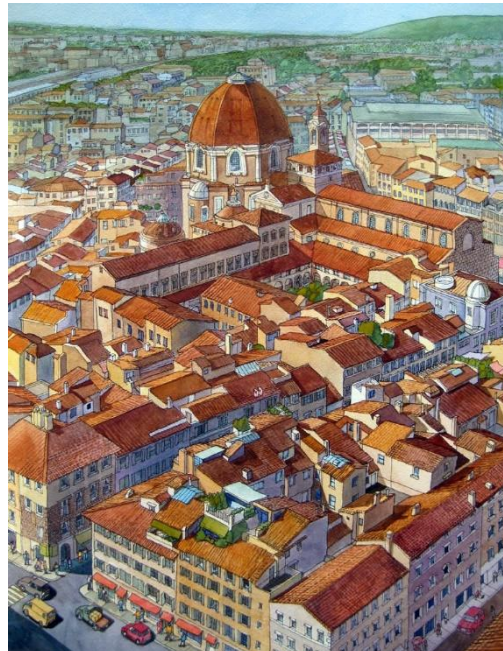

WHAT'S INSIDE

Page One
October Program

Page Two
Lucky Artist
Our Website

Page Three
New MAG Mailing
Addresses
Member News
Calendar

Page Four
Hospitality Sign Up
2024 MAG Miniature
Show Winners

Page Nine
Echter's Art Show
Prospectus

Page Eleven
Membership form

Lucky Artist of the Month



Pictured left is our lucky artist, John Rankin. John was born in Colorado Springs and now lives in Lakewood. He was in the engineering business and has enjoyed art his whole life. Since he retired in 2018, he has been able to paint and draw as much as he wants. John is active in art shows and enters MAG shows and 2 or 3 local shows a year. He enjoys classical artists such as Van Gogh and Vermeer. John's best art tip for you is to 'follow your passion'. Congratulations on being our Lucky Artist of the Month.

Our Website

Currently on our website you will find helpful information on the organization and when we meet, as well as information about the next presentation and other items of interest. You can find forms for membership and for rotating exhibits, where they are and the forms to fill out for expenses and sales. Entry forms for current sponsored shows of our membership with the prospectus. We have a member gallery



where members place their own work to be viewed by the public. The cost for a personal page is \$15.00 annually. Also available are pdf copies of the Mountainside Messenger Newsletter

MAG has two new mailing addresses. The first is **Mountainside Art Guild, P.O. Box 694, Wheat Ridge, CO 80034**. Please send **envelopes** to this address. **Packages** may also be sent but they need to be addressed as **Mountainside Art Guild, 4210 Wadsworth #694, Wheat Ridge, CO 80034**. They will be held in a secure area in the post office.

New MAG Mailing Addresses

Calander

Echter's drop off	Friday, November 1 st	10:30 AM – 11:30 AM
Echter's reception	Saturday, November 2 nd	1:00 PM – 3:00 PM
Collier's change out	Friday, November 8 th	10:00 AM – 11:00 AM
Holy Cross pick-up	Friday, November 8 th	9:00 AM – 10:00 AM
MAG Member's Meeting	Tuesday, November 12 th	2:00 – 4:00 PM
MAG Open Hang drop off	Tuesday, November 12 th	2:00 PM
MAG Open Hang WRCMA pick up	TBD	TBD
MAG Member's Meeting	Tuesday, January 14 th	2:00 – 4:00 PM

Member News

- There were three sales at Colliers – Cheryl Annet, Warner Reeser and Vickie Metz.
- The opening reception for the Echter's Show will be on Saturday, November 2nd from 1:00 PM to 3:00 PM.
- Collier's change out is Friday, November 8th
- MAG open hang drop off is at the November meeting, Tuesday, November 12th.
- MAG elections are this month. Please vote!
- If you have any news you would like to share with the membership, please submit it to Susan Hommel, slhtennis@aol.com or 303-489-2025.

MAG Elections

The candidates for this term's election are –

President – Rebecca Near

Vice President – Darcie Kurtak

Secretary – Sherry Benner

Treasurer – Susan Hommel

When you receive your ballot via a separate email, please take a minute to confirm whether you agree with the candidates that are running for the positions, as we only have one candidate for each position.

MOUNTAINSIDE ART GUILD

MEMBERSHIP APPLICATION

2024 Annual Membership \$35.00

ALL PUBLICATIONS ARE BY Email.

Renew Member/New Member Website Galley \$15.00

1/2 year Membership (after 5/1) \$17.50 (For New Members Only)

All members who were active in 2024 or earlier must pay Full Membership Yearly. Exceptions are for Emeritus Members who don't pay due to long continued service to the Guild.

Name _____

Phone _____ Cell Phone _____

Address _____

City _____ Zip _____

Email _____

Any Change from Past Information YES NO

Total Amount you are Paying: _____ Checks are payable to **Mountainside Art Guild**

PLEASE RETURN THIS FORM **AND** YOUR PAYMENT TO THE TREASURER: **Becky**
Near, 68 Spy Glass Drive, Littleton, CO 80123 or bring it to a meeting.